

GRANDIS RESIDENCE, STR. IOAN POPASU, NR.52, MUN. BRASOV

BLOC 13 - APARTAMENT NR.19 - ETAJ 3- 3 CAMERE

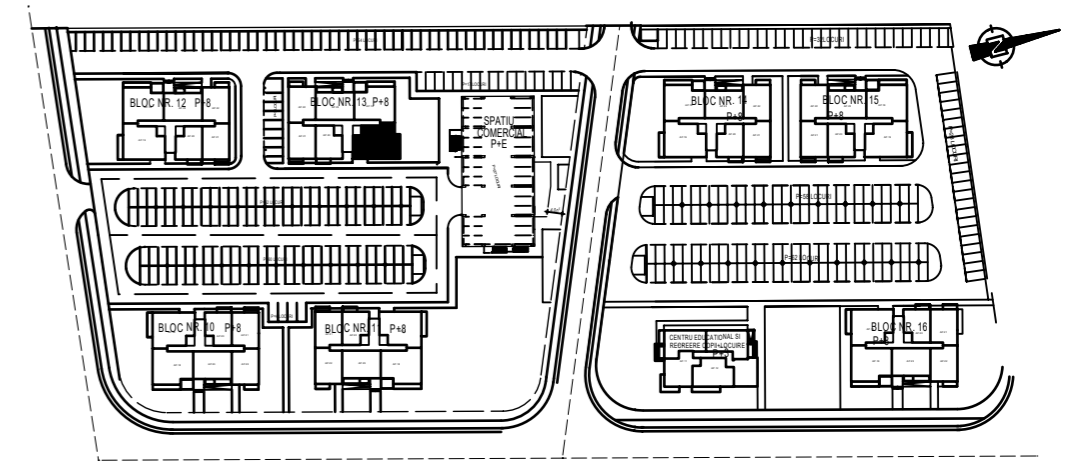
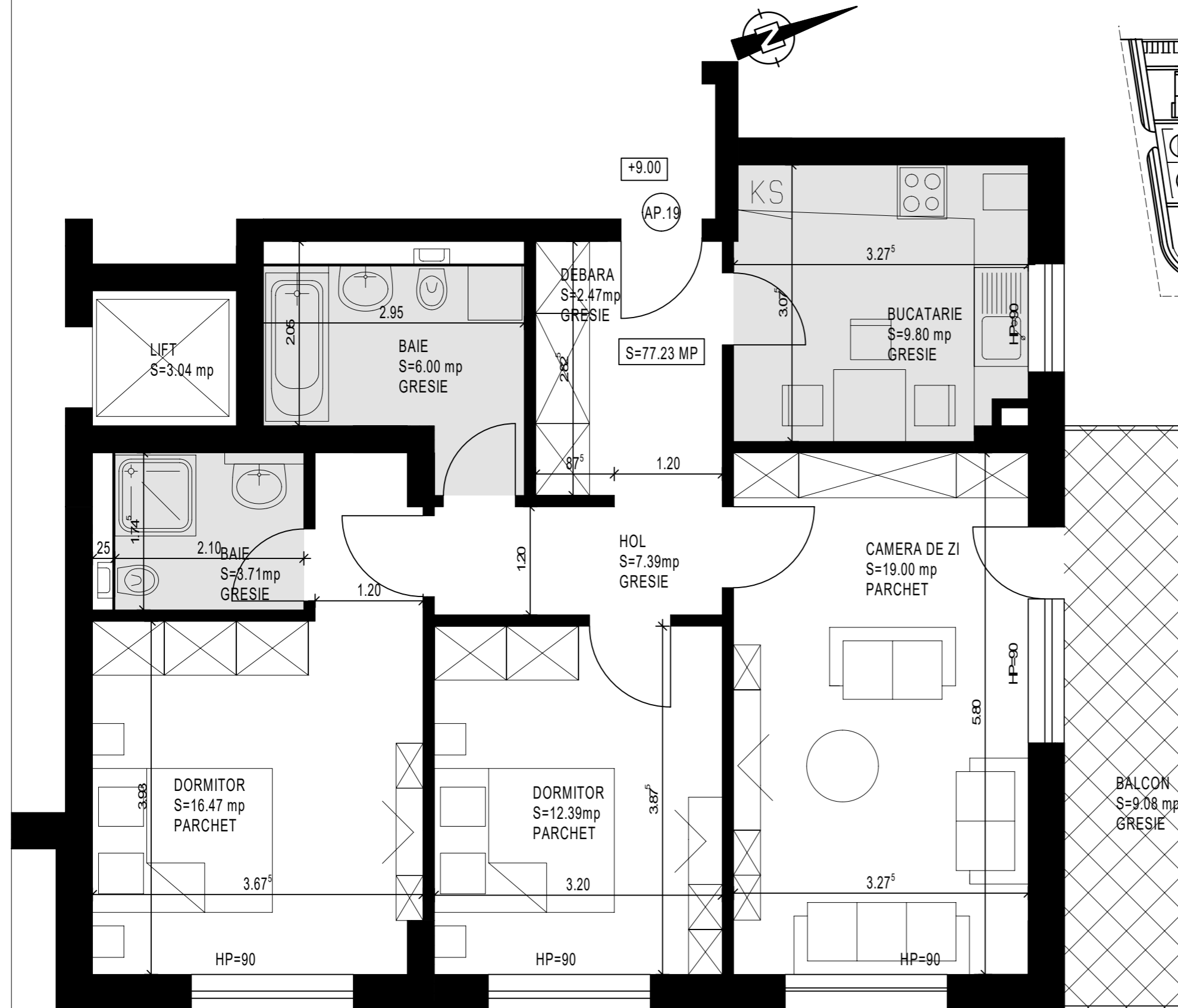

BLOC 13 - ETAJ 3
AP.NR.19 -3 CAMERE
 Sutila = 77.23mp
 Sbalcon =9.08mp

NR CRT.	SPATII	SUPRAFETE
1.	HOL	7.39 mp
2.	CAMERA DE ZI	19.00 mp
3.	BUCATARIE	9.80 mp
4.	DEBARA	2.47 mp
5.	BAIE	6.00 mp
6.	DORMITOR	12.39 mp
7.	BAIE	3.71 mp
8.	DORMITOR	16.47 mp
TOTAL SUPRAFATA UTILA		77.23mp
BALCON		9.08 mp
SUPRAFATA CONSTRUITA		95.05mp