

# GRANDIS RESIDENCE, STR.NICOLAE LABIS, NR.29, MUN. BRASOV

## APARTAMENT NR.15 -ETAJ 2- 2 CAMERE

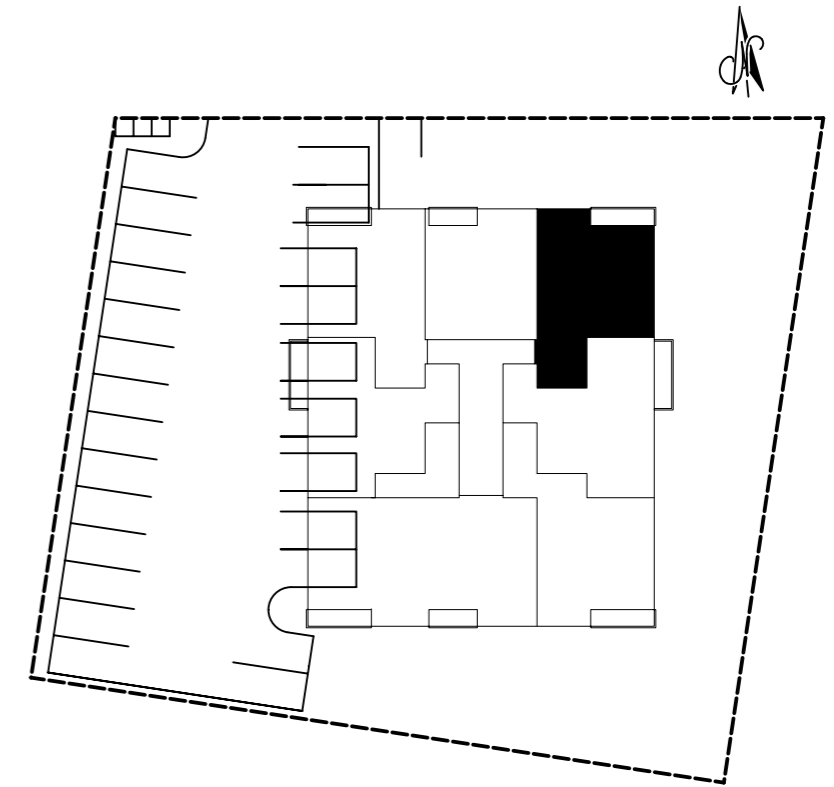
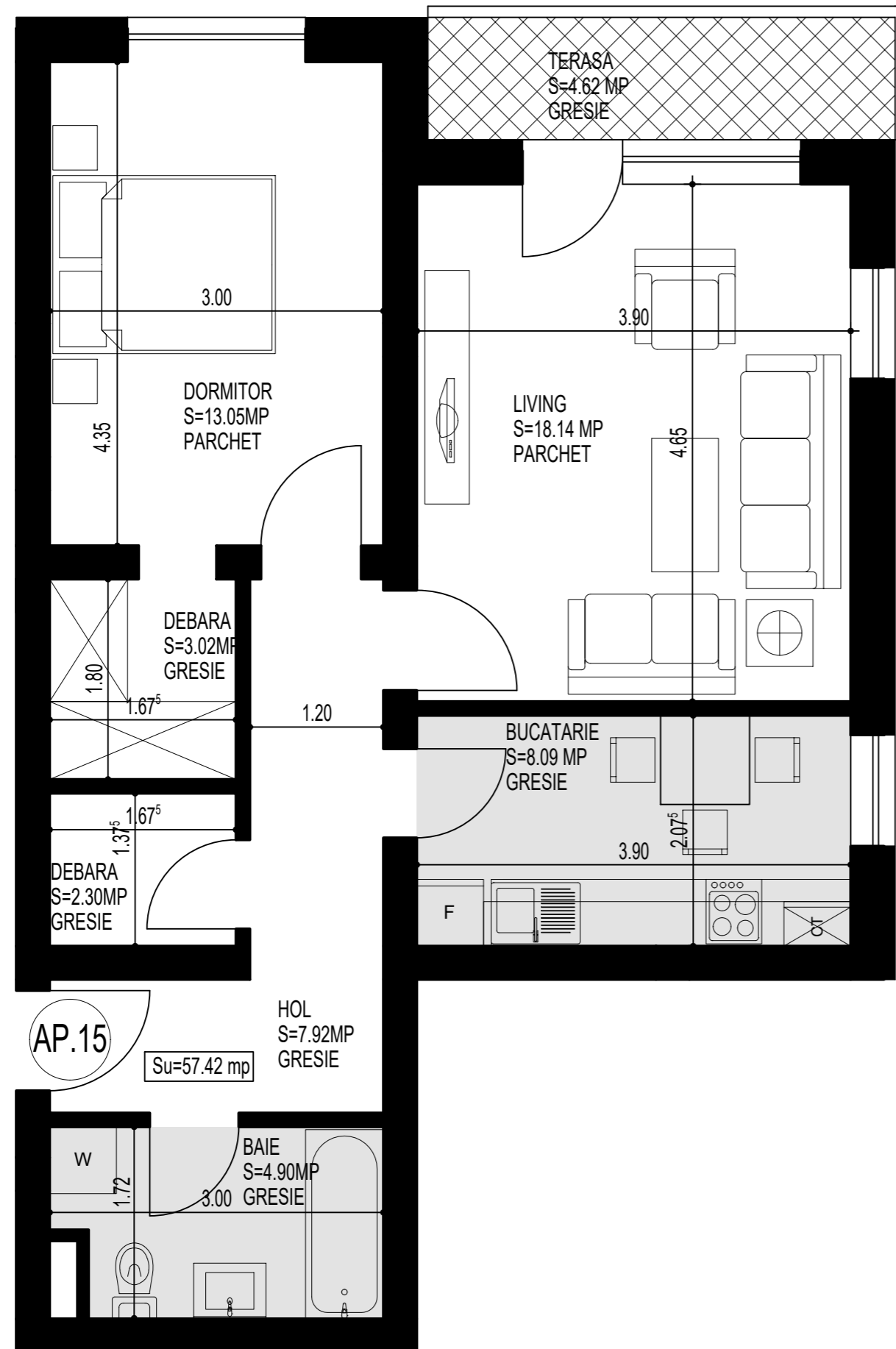

NR CRT.	SPATII	SUPRAFETE
1.	HOL	7.92 mp
2.	LIVING	18.14 mp
3.	BUCATARIE	8.09 mp
4.	DEBARA	2.30 mp
5.	DEBARA	3.02 mp
6.	BAIE	4.90 mp
7.	DORMITOR	13.05mp
TOTAL SUPRAFATA UTILA		57.42 mp
BALCON		4.62 mp
SUPRAFATA CONSTRUITA		72.54mp

**ETAJ 2**  
**AP.NR.15 - 2 CAMERE**  
 Sutila = 57.42 mp  
 Sbalcon = 4.62 mp