GRANDIS RESIDENCE, STR. IOAN POPASU, NR.52, MUN. BRASOV

BLOC 13 - APARTAMENT NR.38 -ETAJ 6- STUDIO

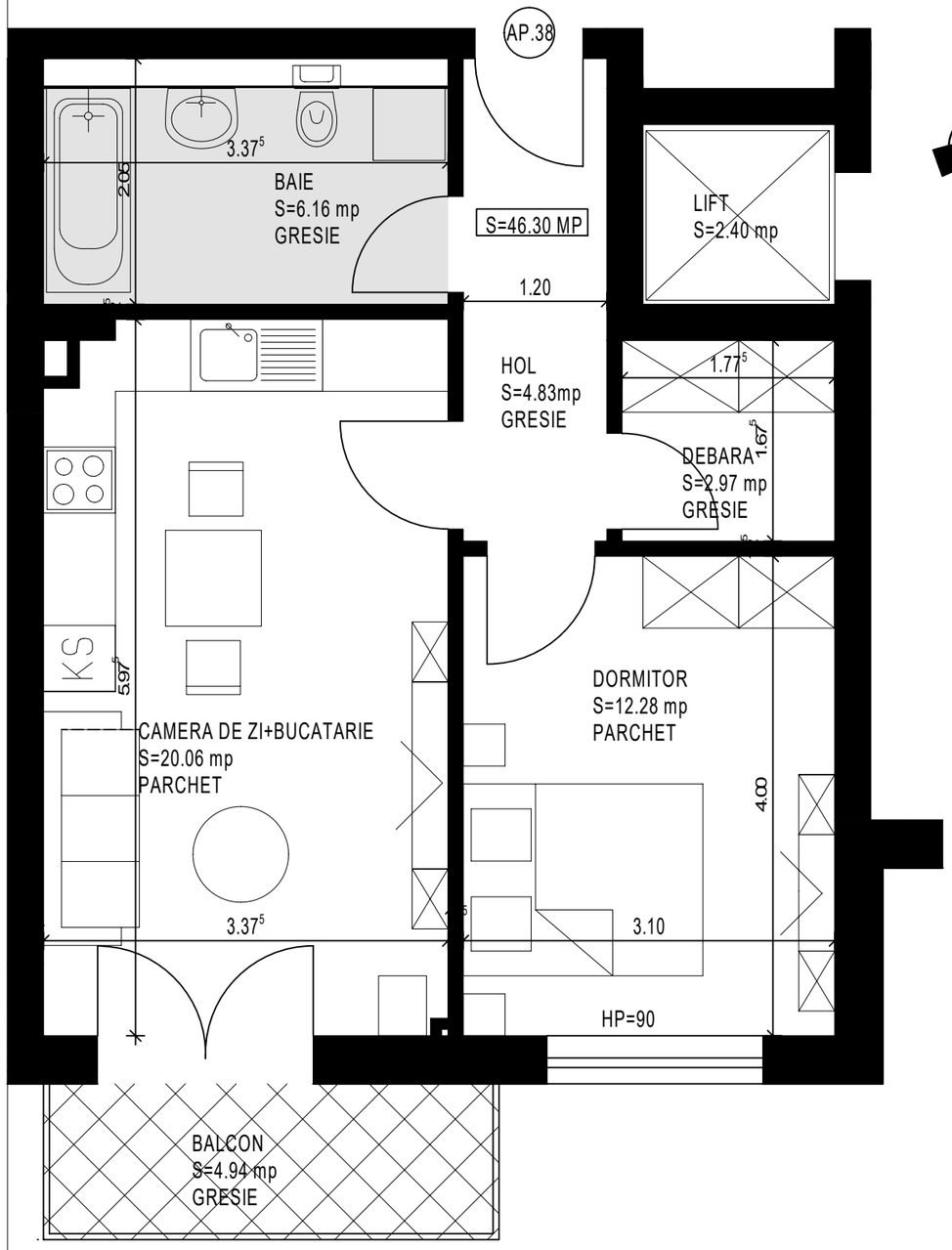

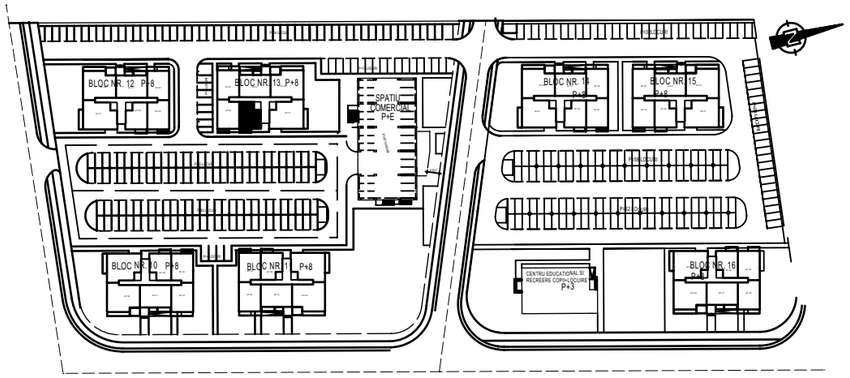

BLOC 13 - ETAJ 6

AP.NR.38 -STUDIO
Sutila =46.30mp
Sbalcon =4.94mp

NR CRT.	SPATII	SUPRAFETE
1.	HOL	4.83 mp
2.	CAMERA DE ZI+ BUCATARIE	20.06 mp
3.	DEBARA	2.97 mp
4.	BAIE	6.16 mp
5.	DORMITOR	12.28 mp
TOTAL SUPRAFATA UTILA		46.30mp
BALCON		4.94 mp
SUPRAFATA CONSTRUITA		56.52mp