

GRANDIS RESIDENCE, STR. TIBERIU EREMA, NR. 2, MUN. BRASOV

BLOC 14 - APARTAMENT NR.1 -PARTER- 3 CAMERE

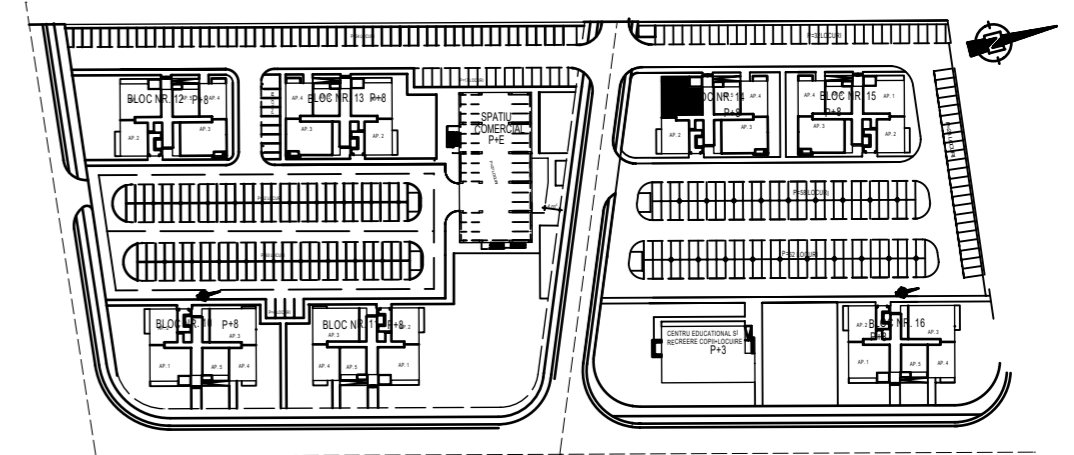
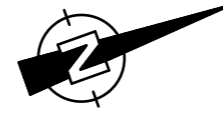
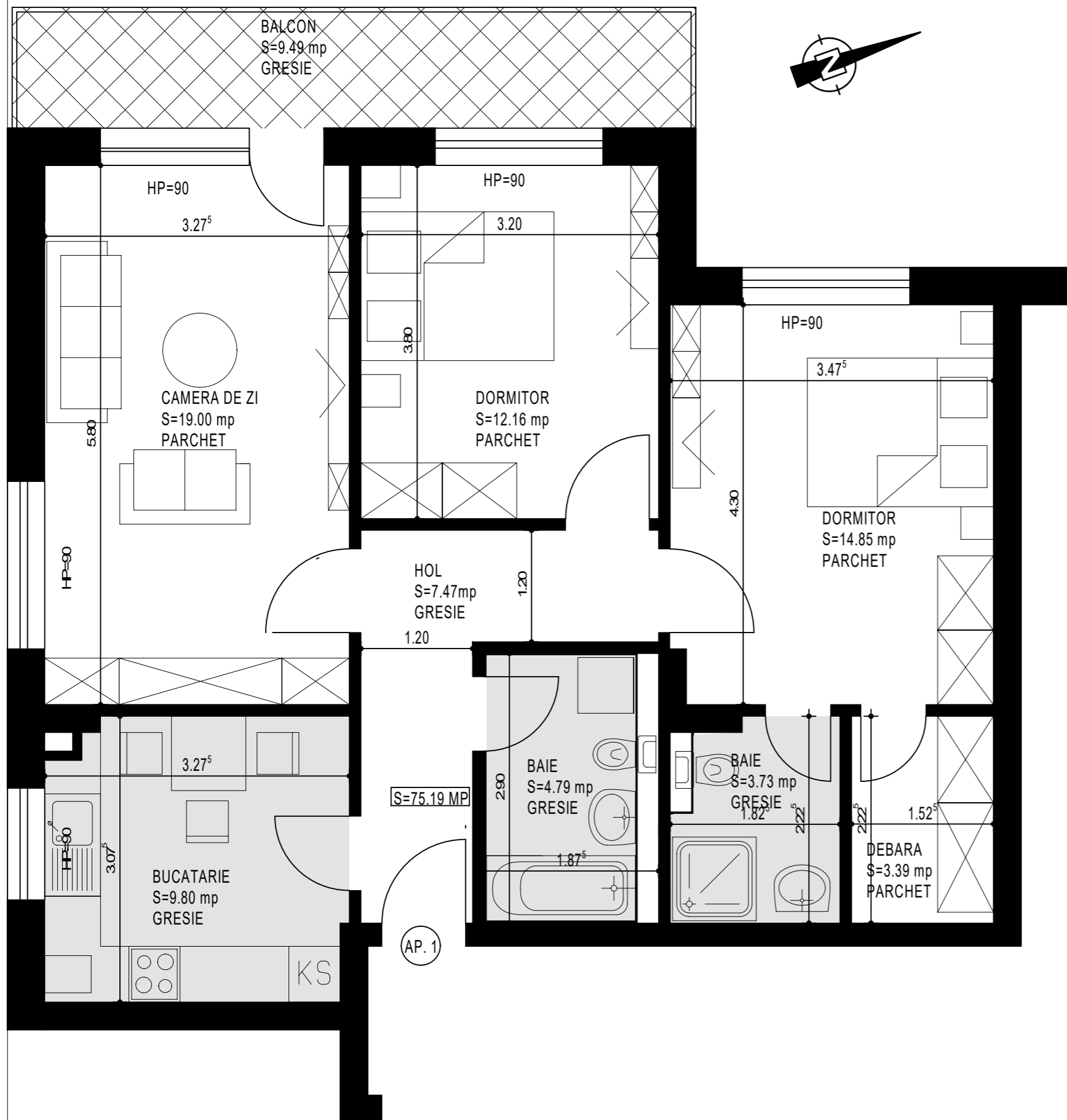

NR CRT.	SPATII	SUPRAFETE
1.	HOL	7.47 mp
2.	CAMERA DE ZI	19.00 mp
3.	BUCATARIE	9.80 mp
4.	DEBARA	3.39 mp
5.	BAIE	4.79 mp
6.	DORMITOR	12.16 mp
7.	BAIE	3.73 mp
8.	DORMITOR	14.85 mp
TOTAL SUPRAFATA UTILA		75.19 mp
BALCON		9.49 mp
SUPRAFATA CONSTRUITA		93.03mp

BLOC 14 - PARTER
AP.NR.1 - 3 CAMERE
 Sutila = 75.19mp
 Sbalcon = 9.49 mp